

Sovereign Autonomy for Long-term Monitoring of Non-human genes (SALMONg): the use of eDNA by community and citizen scientists in the Arctic

Dr. Brandi Kamermans, Kristen Reece, Maris Goodwin, Maggie Harings, [Rachel Lekanoff](#), Julian Pender, Dr. [Erik Schoen](#), Dr. [Andrés López](#), and Dr. Jessica Glass

Community & Citizen Science in the Far North 2024 Conference

April 17, 2024 (11:0-11:15 AKST)





Outline

1. Background: eDNA, PCR
2. Motivation: genetics for the next generation of Indigenous data scientists
3. Approach: Meet the team
4. Approach: SALMONg
5. Results
6. Future work: GRI summer 2024

What is eDNA?



eDNA, or environmental DNA, is all the genetic material that is found in an environmental sample.



eDNA can consist of whole organisms (phytoplankton), intact DNA within cells, free-floating DNA, or DNA fragments

How can eDNA be used?

Where can eDNA be collected from?



air



soil



water



snow/ice

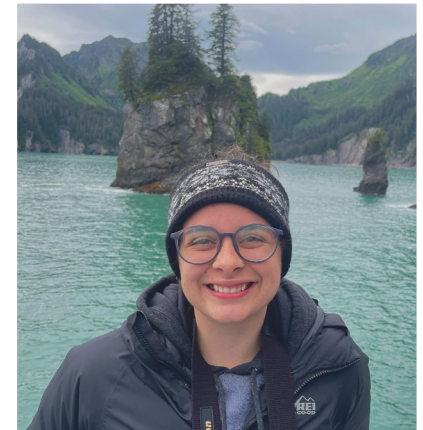

Maris Goodwin

Eukaryotic Animal Cell

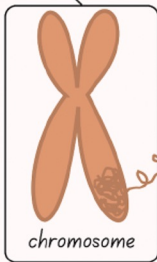
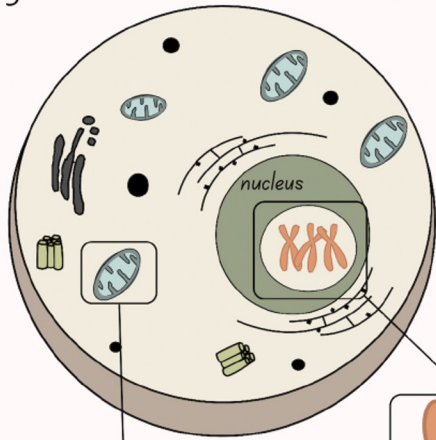

DNA, or deoxyribonucleic acid, is the blueprint of life found in the cells of living organisms. DNA contains a unique sequence of base pairs that defines each individual.

DNA is found in two places. The mitochondria and the nucleus.

DNA Structure

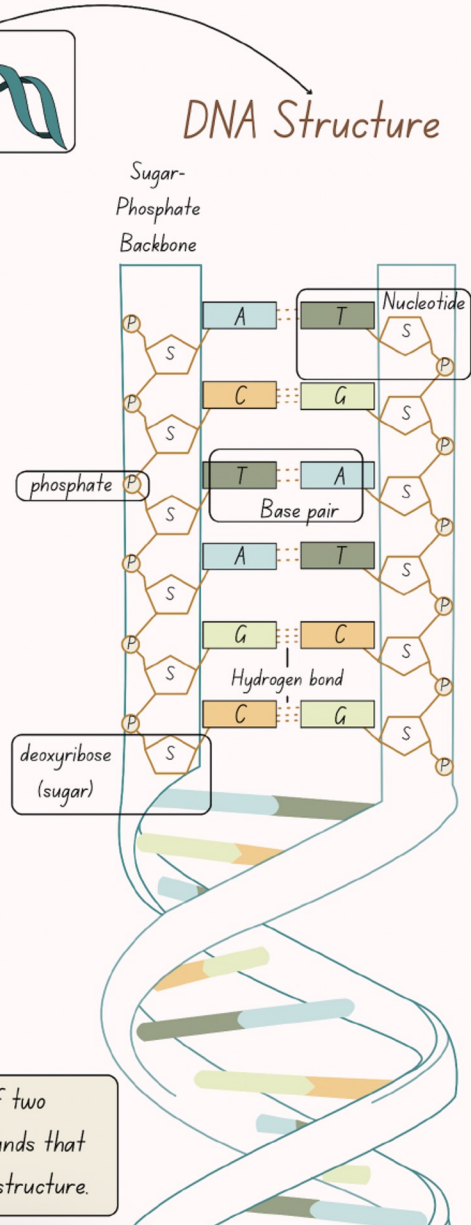

Guanine (G) Cytosine (C)

Nucleotide bases

Adenine (A) Thymine (T)

DNA consists of two complementary strands that form a double helix structure.

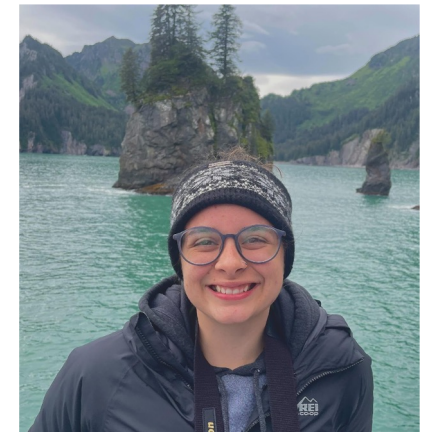

Maris Goodwin

Polymerase chain reaction

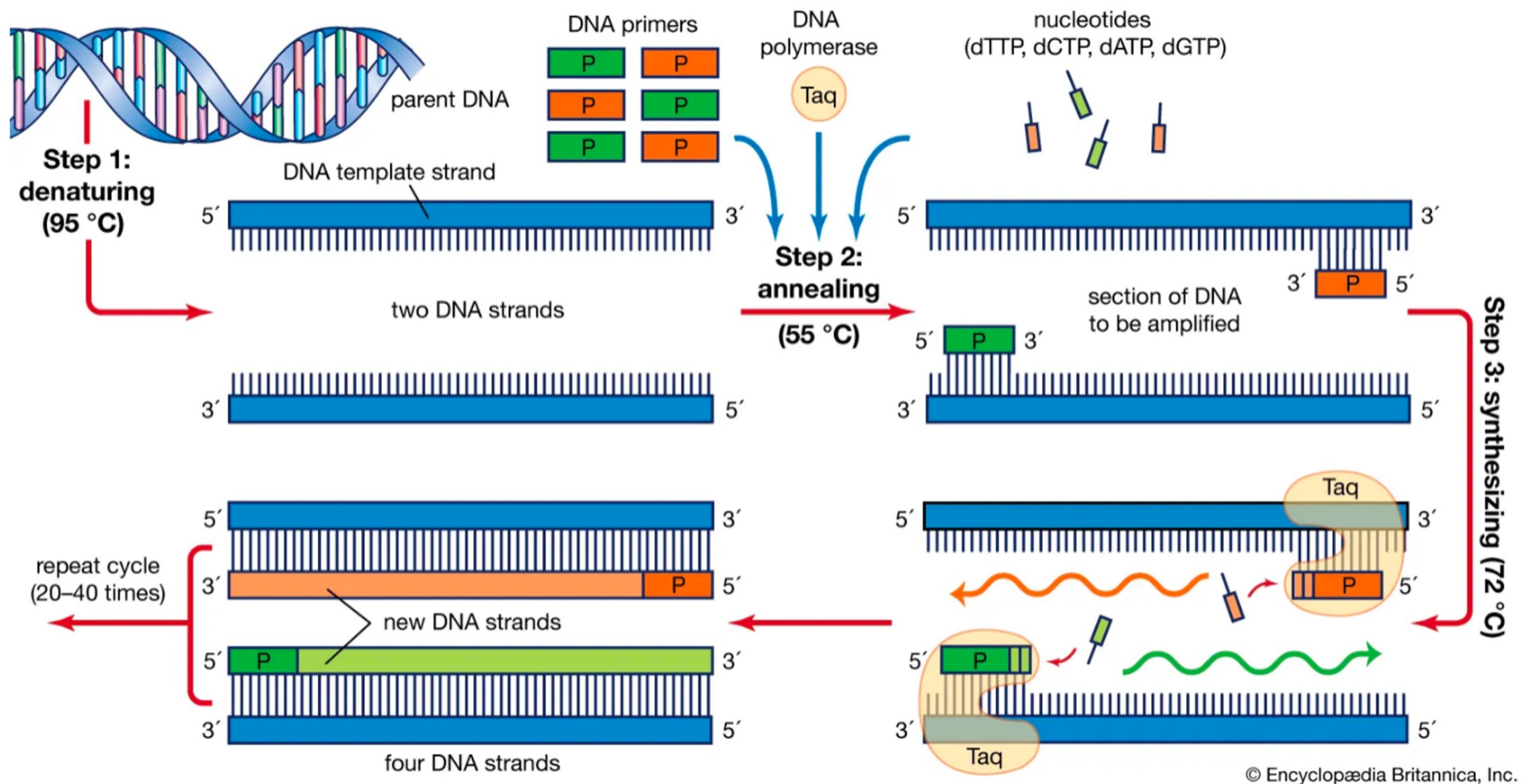

Motivation- Long-term goals

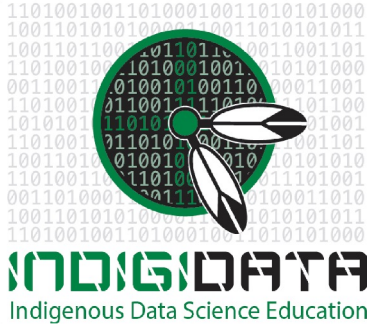

Dr. Jessica Glass



Approach- Team of eDNA trackers



Dr. Erik Schoen



Maggie Harings



Rachel Lekanoff



Julian Pender



Maris Goodwin



Kristen Reece



Dr. Andrés López



Dr. Jessica Glass

Approach- Hands-on research



Creates a classroom experience that is connected to a real place that students have deep connection to.



Amy Irons, Teaching and Research at Northwest Indian College from a Student Perspective
Salish Sea Ecosystem Conference (2016 : Vancouver, B.C.)

Approach-Teachable PCR methods

- Utilize eDNA as a long-term monitoring tool
- Early detection system
- Sovereignty and Autonomy for Long-term Monitoring of Non-human genes (SALMONg)



Results- For the next generation

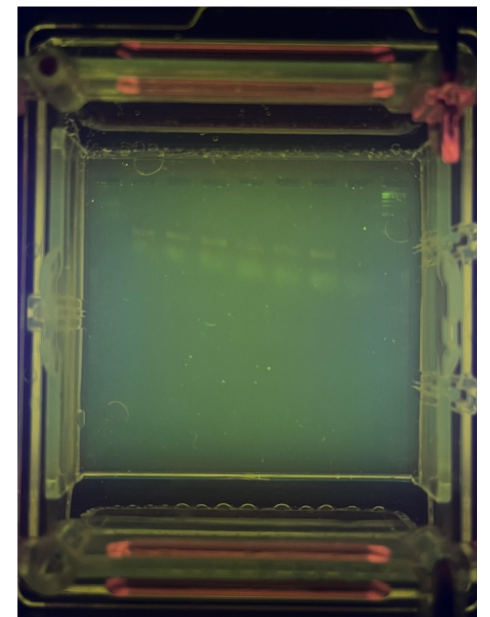
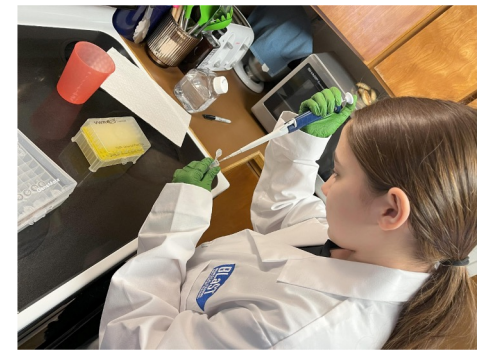

Future work- Outreach summer 2024

“Education is a natural process carried out by the child and is not acquired by listening to words but by experiences in the environment.” Maria Montessori



Kristen Reece



Maris Goodwin



Erich Kuball
Dan Gillikan

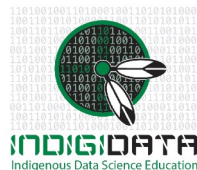

Ahéhee'! (thank you)

Dr. Andrés López
University of Alaska Museum
College of Fisheries and Ocean Sciences

Dr. Jessica Glass
University of Alaska
College of Fisheries and Ocean Sciences

Dr. Erik Schoen
University of Alaska
International Arctic Research Center

Maggie Harings
University of Alaska
College of Fisheries and Ocean Sciences

Julian Pender
University of Alaska
College of Fisheries and Ocean Sciences

Kristen Reece
University of Alaska
College of Fisheries and Ocean Sciences

Maris Goodwin
University of Alaska
College of Fisheries and Ocean Sciences

Justin Leon
Kuskokwim River Inter-tribal Fish
Commission

Sean Larson
Alaska Department of Fish & Game

Kevin Whitworth
Executive director of the Kuskokwim
River Inter-Tribal Fish Commission

Bobette Dickerson
Alaska Department of Fish & Game

Dan Gillikan
George River Internship

Erich Kuball
George River Internship

Rosa Hunter
Lab manager
Salish Sea Research Center

Thayne Yazzie
STEM Education Outreach coordinator
Boat Captain
Salish Sea Research Center

Shelbi Madera
Lab technician
Salish Sea Research Center

Dr. John Rombold
Associate director
Salish Sea Research Center

Dr. Melissa B. Peacock
Director
Salish Sea Research Center

Sandra James
BSNES student
Northwest Indian College Student Intern
Salish Sea Research Center

Mickki Garrity
BSNES student
Northwest Indian College Student Intern
Salish Sea Research Center

Dr. Rachel Arnold
Assistant Project Leader,
Whitney Genetics Laboratory,
U.S. Fish & Wildlife

Rachael Mallon
Molecular Technician
Salish Sea Research Center

Dr. Laura Crossey
University of New Mexico
Department of Earth and
Planetary Sciences

Elijah Kamermans, M.D.
Atticus Kamermans
Teri Cron
Robert Cron